Sweeney's Buttermilk
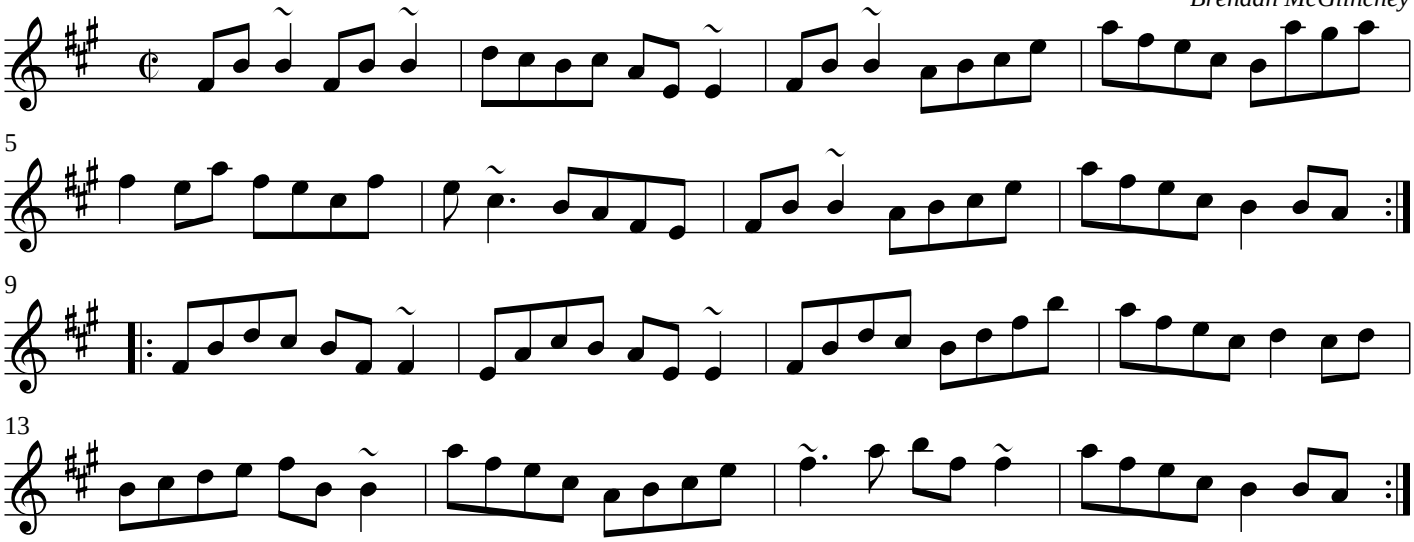
Brendan McGlinchey